

HAW/CONTEMPORARY - PRESS RELEASE

Wilbur Niewald - *Still Life - Figure - Landscape*

February 28 - April 5, 2014

Opening Reception - Friday, February 28, 5-9 PM

Since the early seventies, Wilbur Niewald has maintained a singular focus on representation, constantly refining the still life, figure, and landscape. In this solo exhibition of recent paintings, Niewald continues his signature meditative exploration of his subjects.

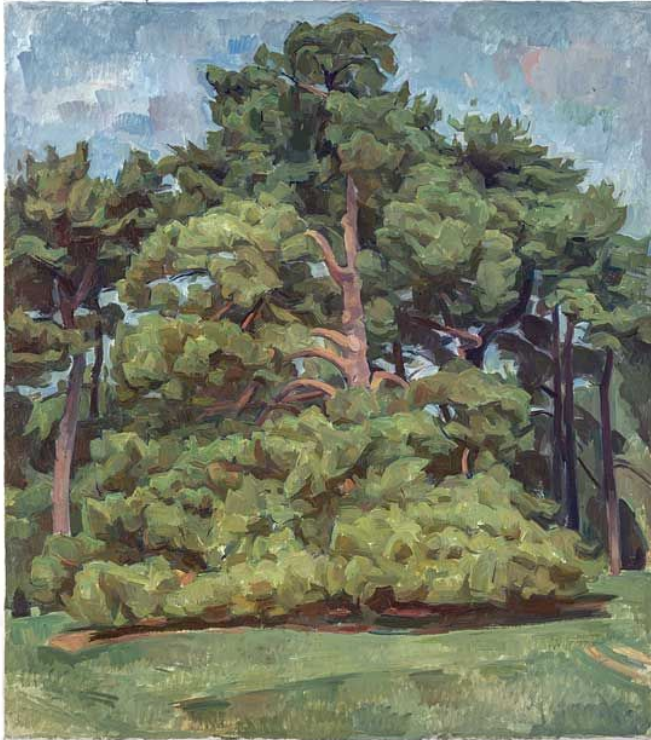

Wilbur Niewald is Professor Emeritus of Painting at the Kansas City Art Institute, where he studied, taught, and for twenty-eight years, served as chair of the painting and printmaking department. Niewald also taught in summer programs at the NY Studio School, Yale University, Boston University, Vermont Studio Center, and Chautauqua Institute. He is the recipient of a John Simon Guggenheim Memorial Foundation Fellowship, the Lifetime Achievement Award from the Charlotte Street Fund, based in Kansas City, Artist in Residence, Grand Canyon National Park, and the Distinguished Teaching of Art Award from the College Art Association. He is a member of

the National Academy of Design. Exhibitions include a retrospective at the Albrecht Kemper Museum of Art; Marianna Kistler Beach Museum, Rider University; Dolphin Gallery and Morgan Gallery, Kansas City, MO; Wright State University, OH; a retrospective at the Kansas City Art Institute; New York Studio School; Dorry Gates Gallery, MO; Kemper Museum of Contemporary Art; Zeuxis Gallery, NY; National Academy Museum; and the Ingber Gallery, NY. Niewald's work is in the collection of numerous museums, including the Metropolitan Museum of Art, Nelson-Atkins Museum of Art, Kemper Museum of Contemporary Art, Albrecht-Kemper Museum of Art and the Nerman Museum of Contemporary Art.

Gallery Hours: 9-5 Tuesday through Friday, 12-5 Saturday

Press Contact

Emily Eddins
816.842.5877

HAW/CONTEMPORARY - PRESS RELEASE

emily@hawcontemporary.com